铯盐 相关产品

1043301 现货
CAS: 7789-17-5

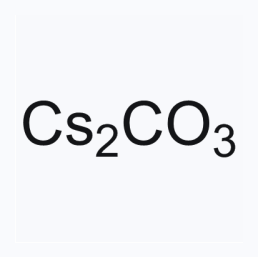

1034949 现货
CAS: 534-17-8

1215637 现货
CAS: 10294-54-9

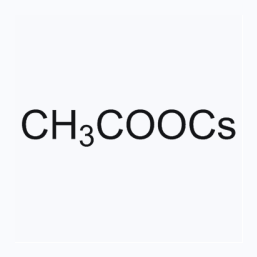

1156233
CAS: 3396-11-0

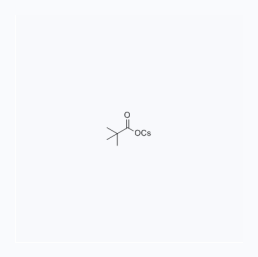

1156126
CAS: 20442-70-0

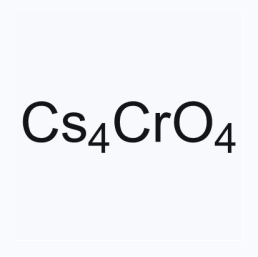

1215354
CAS: 56320-90-2

上海皓鸿生物医药科技有限公司

电话：400-8210-725

邮箱:product@leyan.com

地址：上海市浦东新区张衡路1999弄3号楼

乐研的所有产品仅用作科学研究，我们不为任何个人用途提供产品和服务

扫码关注乐研公众号