异氰 相关产品

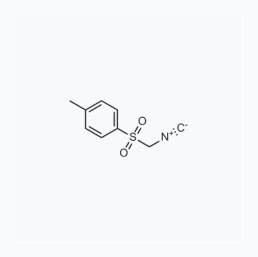

1030940 现货
CAS: 36635-61-7

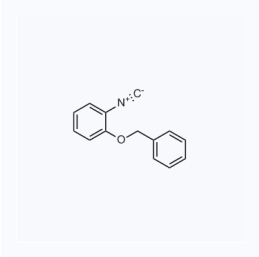

1203732 现货
CAS: 86652-64-4

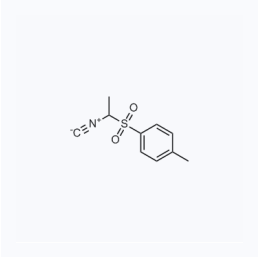

1050999 现货
CAS: 58379-80-9

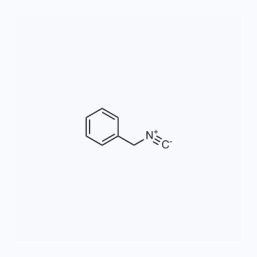

1060506
CAS: 10340-91-7

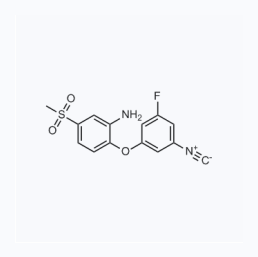

1110201

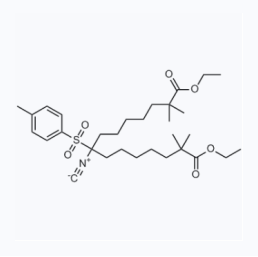

1175852
CAS: 738606-44-5

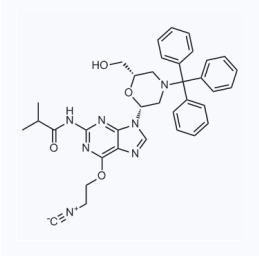

1169132
CAS: 2305415-83-0

上海皓鸿生物医药科技有限公司

电话：400-8210-725

邮箱:product@leyan.com

地址：上海市浦东新区张衡路1999弄3号楼

乐研的所有产品仅用作科学研究，我们不为任何个人用途提供产品和服务

扫码关注乐研公众号