PINAP 相关产品

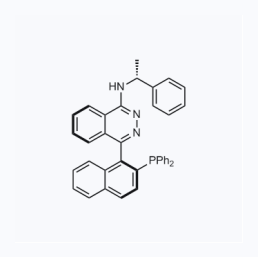

1158363 现货
CAS: 828927-96-4

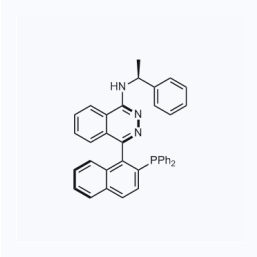

1158998
CAS: 1173836-08-2

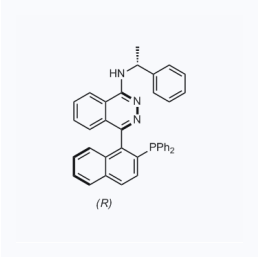

1158755
CAS: 828927-97-5

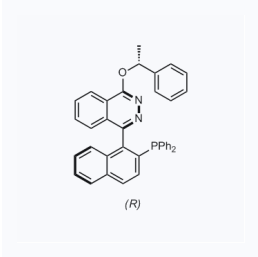

1159342
CAS: 828927-95-3

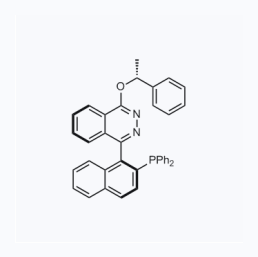

1159339
CAS: 828927-94-2

上海皓鸿生物医药科技有限公司

电话：400-8210-725

邮箱:product@leyan.com

地址：上海市浦东新区张衡路1999弄3号楼

乐研的所有产品仅用作科学研究，我们不为任何个人用途提供产品和服务

扫码关注乐研公众号