# Certificate of Analysis

## Compound Information

**Product Name:** (R)-1-(4-Fluorophenyl)ethan-1-ol

**Cat. No.:** 1014985

**CAS No.:** 101219-68-5

**Molecular Formula:** $C_8H_9FO$

**Molecular Weight:** 140.16

**Chemical Structure:**

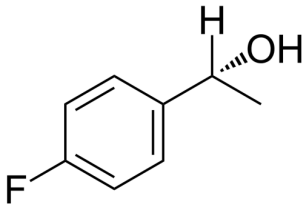


## Batch Information

**Batch No.:** Lc1029041

**Storage:** Store at room temperature

**Mfg. Date:** 2019-10-30

**Retest Date:** 2024-10-29

**Origin:** Shanghai, China

## QC Summary

**Appearance:** Colorless to light yellow (Liquid)

**$^1$H NMR Spectrum:** Consistent with structure

**Purity (HPLC):** 96.16%

**Conclusion:** The product has been tested and complies with the given specifications.

Caution: Research use only and are not intended for human use.

Tel: 400-821-0725　E-mail: product@leyan.com
Address: No. 1999 Zhangheng Road, Building 3, Zhangjiang High-Tech Park, Shanghai