Certificate of Analysis

Compound Information

Product Name: (R)-1-(4-Fluorophenyl)ethan-1-ol

Cat. No.: 1014985

CAS No.: 101219-68-5

Molecular Formula: C_8H_9FO

Molecular Weight: 140.16

Chemical Structure:

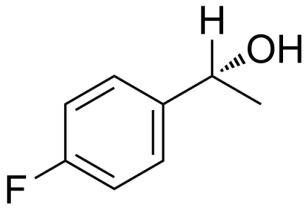

Batch Information

Batch No.: Le070178026

Storage: Store at room temperature

Test Date: 2021-07-01

Retest Date: 2026-06-30

Origin: Shanghai, China

QC Summary

Appearance: Colorless to light yellow (Liquid)

^{1}H NMR Spectrum: Consistent with structure

Purity (HPLC): 95.96%

Conclusion: The product has been tested and complies with the given specifications.

Caution: Research use only and are not intended for human use.

Tel: 400-821-0725 E-mail: product@leyan.com
Address: No. 1999 Zhangheng Road, Building 3, Zhangjiang High-Tech Park, Shanghai