

Certificate of Analysis

Compound Information

Product Name:	Lansoprazole Sulfide
Cat. No.:	1015410
CAS No.:	103577-40-8
Molecular Formula:	C ₁₆ H ₁₄ F ₃ N ₃ OS
Molecular Weight:	353.36
Chemical Structure:	

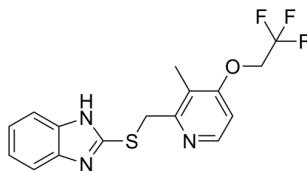

Batch Information

Batch No.:	Le1207112157
Storage:	Storage temp. 2-8°C
Test Date:	2021-12-09
Retest Date:	2024-12-08
Origin:	Shanghai, China

QC Summary

Appearance:	White to off-white (Solid)
¹H NMR Spectrum:	Consistent with structure
Purity (HPLC):	99.48%
Water(KF):	0.41%
Conclusion:	The product has been tested and complies with the given specifications.

Caution: Research use only and are not intended for human use.

Tel: 400-821-0725

E-mail: product@leyan.com

Address: No. 1999 Zhangheng Road, Building 3, Zhangjiang High-Tech Park, Shanghai