

Certificate of Analysis

Compound Information

Product Name:	(S)-(-)-1-(1-Naphthyl)ethylamine
Cat. No.:	1015533
CAS No.:	10420-89-0
Molecular Formula:	C ₁₂ H ₁₃ N
Molecular Weight:	171.23832
Chemical Structure:	

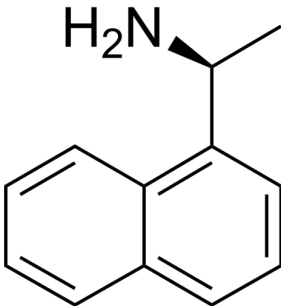
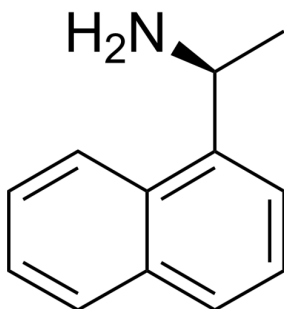

Batch Information

Batch No.:	Ld0304038
Storage:	2-8°C, protect from light
Test Date:	2012-11-21
Retest Date:	2022-11-20
Origin:	Shanghai, China

QC Summary

Appearance:	Light yellow to yellow (Liquid)
¹H NMR Spectrum:	Consistent with structure
Purity (HPLC):	99.24%
Conclusion:	The product has been tested and complies with the given specifications.

Caution: Research use only and are not intended for human use.

Tel: 400-821-0725

E-mail: product@leyan.com

Address: No. 1999 Zhangheng Road, Building 3, Zhangjiang High-Tech Park, Shanghai