

Certificate of Analysis

Compound Information

Product Name:	Pramipexole
Cat. No.:	1015600
CAS No.:	104632-26-0
Molecular Formula:	C ₁₀ H ₁₇ N ₃ S
Molecular Weight:	211.33
Chemical Structure:	

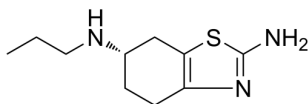

Batch Information

Batch No.:	L202d8121293
Storage:	Storage temp. 2-8°C
Test Date:	2020-05-20
Retest Date:	2023-05-19
Origin:	Shanghai, China

QC Summary

Appearance:	White to off-white (Solid)
¹H NMR Spectrum:	Consistent with structure
LCMS:	Consistent with structure
Purity (LCMS):	99.88%
Conclusion:	The product has been tested and complies with the given specifications.

Caution: Research use only and are not intended for human use.

Tel: 400-821-0725

E-mail: product@leyan.com

Address: No. 1999 Zhangheng Road, Building 3, Zhangjiang High-Tech Park, Shanghai