Certificate of Analysis

Compound Information

Product Name: N-Hydroxysulfosuccinimide (sodium)

Cat. No.: 1015935

CAS No.: 106627-54-7

Molecular Formula: $C_4H_4NNaO_6S$

Molecular Weight: 217.13

Chemical Structure:

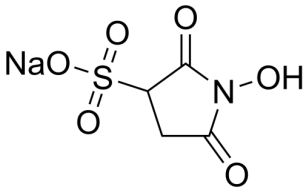

Batch Information

Batch No.: L392497

Storage: 2-8°C, sealed storage, away from moisture

Test Date: 2024-04-07

Retest Date: 2027-04-06

Origin: Shanghai, China

QC Summary

Appearance: White to off-white (Solid)

^{1}H NMR Spectrum: Consistent with structure

Purity (NMR): ≥97.0%

Conclusion: The product has been tested and complies with the given specifications.

Caution: Research use only and are not intended for human use.

Tel: 400-821-0725 E-mail: product@leyan.com
Address: No. 1999 Zhangheng Road, Building 3, Zhangjiang High-Tech Park, Shanghai