# Certificate of Analysis

## Compound Information

**Product Name:** N-Hydroxysulfosuccinimide (sodium)

**Cat. No.:** 1015935

**CAS No.:** 106627-54-7

**Molecular Formula:** $C_4H_4NNaO_6S$

**Molecular Weight:** 217.13

**Chemical Structure:**

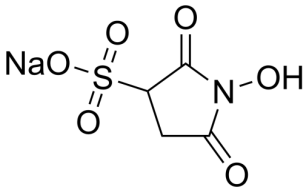


## Batch Information

**Batch No.:** Lf0510132863

**Storage:** 2-8°C, sealed storage, away from moisture

**Test Date:** 2022-05-10

**Retest Date:** 2025-05-09

**Origin:** Shanghai, China

## QC Summary

**Appearance:** White to off-white (Solid)

**$^1$H NMR Spectrum:** Consistent with structure

**Purity (NMR):** ≥97.0%

**Conclusion:** The product has been tested and complies with the given specifications.

Caution: Research use only and are not intended for human use.

Tel: 400-821-0725 E-mail: product@leyan.com
Address: No. 1999 Zhangheng Road, Building 3, Zhangjiang High-Tech Park, Shanghai