Certificate of Analysis

Compound Information

Product Name: Fmoc-Orn(Boc)-OH

Cat. No.: 1016499

CAS No.: 109425-55-0

Molecular Formula: $C_{25}H_{30}N_2O_6$

Molecular Weight: 454.52

Chemical Structure:

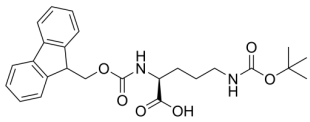

Batch Information

Batch No.: Lf1e87307

Storage: Storage temp. 2-8°C

Test Date: 2022-12-05

Retest Date: 2025-12-04

Origin: Shanghai, China

QC Summary

Appearance: White to off-white (Solid)

^{1}H NMR Spectrum: Consistent with structure

Purity (HPLC): 99.91%

Water(KF): 0.81%

Conclusion: The product has been tested and complies with the given specifications.

Caution: Research use only and are not intended for human use.

Tel: 400-821-0725 E-mail: product@leyan.com
Address: No. 1999 Zhangheng Road, Building 3, Zhangjiang High-Tech Park, Shanghai