

Certificate of Analysis

Compound Information

| | |
|----------------------------|---|
| Product Name: | (S)-(1-Methylpyrrolidin-2-yl)diphenylmethanol |
| Cat. No.: | 1016700 |
| CAS No.: | 110529-22-1 |
| Molecular Formula: | C ₁₈ H ₂₁ NO |
| Molecular Weight: | 267.37 |
| Chemical Structure: | |

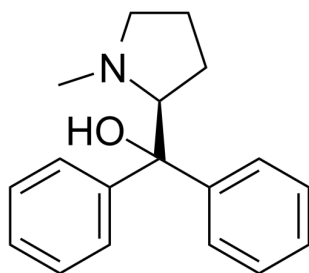

Batch Information

| | |
|---------------------|--|
| Batch No.: | Le1109107217 |
| Storage: | 2-8°C, protect from light, stored under nitrogen |
| Mfg. Date: | 2021-11-09 |
| Retest Date: | 2024-11-08 |
| Origin: | Shanghai, China |

QC Summary

| | |
|------------------------------------|---|
| Appearance: | White to off-white (Solid) |
| ¹H NMR Spectrum: | Consistent with structure |
| Purity (HPLC): | 99.73% |
| Conclusion: | The product has been tested and complies with the given specifications. |

Caution: Research use only and are not intended for human use.

Tel: 400-821-0725

E-mail: product@leyan.com

Address: No. 1999 Zhangheng Road, Building 3, Zhangjiang High-Tech Park, Shanghai