Certificate of Analysis

Compound Information

Product Name: 1-Boc-piperidine-3-carboxaldehyde

Cat. No.: 1017753

CAS No.: 118156-93-7

Molecular Formula: $C_{11}H_{19}NO_3$

Molecular Weight: 213.27

Chemical Structure:

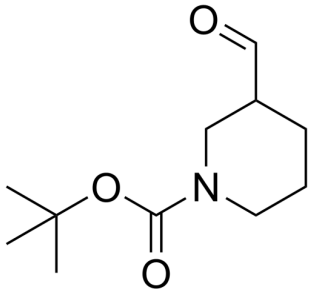

Batch Information

Batch No.: Lg0525253774

Storage: -20°C, stored under nitrogen

Test Date: 2023-05-26

Retest Date: 2026-05-25

Origin: Shanghai, China

QC Summary

Appearance: Light yellow to yellow (Liquid)

^{1}H NMR Spectrum: Consistent with structure

Purity (HPLC): 99.37%

Conclusion: The product has been tested and complies with the given specifications.

Caution: Research use only and are not intended for human use.

Tel: 400-821-0725 E-mail: product@leyan.com
Address: No. 1999 Zhangheng Road, Building 3, Zhangjiang High-Tech Park, Shanghai