Certificate of Analysis

Compound Information

Product Name: 4-(((2-Amino-4-oxo-3,4-dihydropteridin-6-yl)methyl)amino)benzoic acid

Cat. No.: 1017884

CAS No.: 119-24-4

Molecular Formula: $C_{14}H_{12}N_6O_3$

Molecular Weight: 312.28

Chemical Structure:

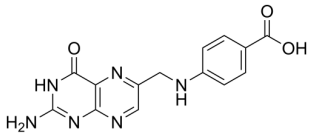

Batch Information

Batch No.: Lf0903165734

Storage: Storage temp. 2-8°C

Test Date: 2022-09-04

Retest Date: 2025-09-03

Origin: Shanghai, China

QC Summary

Appearance: Light yellow to yellow (Solid)

^{1}H NMR Spectrum: Consistent with structure

Purity (NMR): ≥95.0%

Conclusion: The product has been tested and complies with the given specifications.

Caution: Research use only and are not intended for human use.

Tel: 400-821-0725 E-mail: product@leyan.com
Address: No. 1999 Zhangheng Road, Building 3, Zhangjiang High-Tech Park, Shanghai