

Certificate of Analysis

Compound Information

Product Name:	2,5-Dimethyl-1H-indole
Cat. No.:	1017957
CAS No.:	1196-79-8
Molecular Formula:	C ₁₀ H ₁₁ N
Molecular Weight:	145.20
Chemical Structure:	

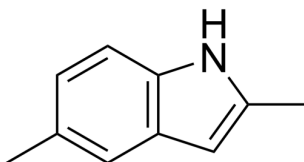

Batch Information

Batch No.:	Lc1121108
Storage:	Store at room temperature
Test Date:	2019-11-22
Retest Date:	2024-11-21
Origin:	Shanghai, China

QC Summary

Appearance:	Off-white to light brown (Solid)
Purity:	≥98.0%
Conclusion:	The product has been tested and complies with the given specifications.

Caution: Research use only and are not intended for human use.

Tel: 400-821-0725

E-mail: product@leyan.com

Address: No. 1999 Zhangheng Road, Building 3, Zhangjiang High-Tech Park, Shanghai