

Certificate of Analysis

Compound Information

Product Name:	(R)-1-(2-Chlorophenyl)ethan-1-ol
Cat. No.:	1018119
CAS No.:	120466-66-2
Molecular Formula:	C ₈ H ₉ ClO
Molecular Weight:	156.61
Chemical Structure:	

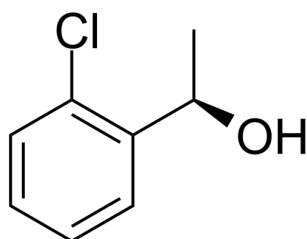

Batch Information

Batch No.:	Lf0927171795
Storage:	Store at room temperature
Mfg. Date:	2021-01-27
Retest Date:	2024-01-26
Origin:	Shanghai, China

QC Summary

Appearance:	Colorless to light yellow (Liquid)
Purity (HPLC):	99.90%
Conclusion:	The product has been tested and complies with the given specifications.

Caution: Research use only and are not intended for human use.

Tel: 400-821-0725

E-mail: product@leyan.com

Address: No. 1999 Zhangheng Road, Building 3, Zhangjiang High-Tech Park, Shanghai