Certificate of Analysis

Compound Information

Product Name: Fmoc-Glu(OBzl)-OH

Cat. No.: 1018711

CAS No.: 123639-61-2

Molecular Formula: $C_{27}H_{25}NO_6$

Molecular Weight: 459.49

Chemical Structure:

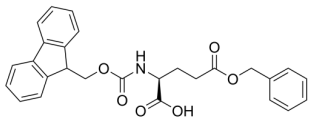

Batch Information

Batch No.: Le020140444

Storage: Storage temp. 2-8°C

Test Date: 2021-02-02

Retest Date: 2026-02-01

Origin: Shanghai, China

QC Summary

Appearance: White to off-white (Solid)

^{1}H NMR Spectrum: Consistent with structure

LCMS: Consistent with structure

Purity (LCMS): 98.78%

Conclusion: The product has been tested and complies with the given specifications.

Caution: Research use only and are not intended for human use.

Tel: 400-821-0725 E-mail: product@leyan.com
Address: No. 1999 Zhangheng Road, Building 3, Zhangjiang High-Tech Park, Shanghai