

## Certificate of Analysis

### Compound Information

Product Name:	(S)-1-(2-Chlorophenyl)ethanol
Cat. No.:	1019870
CAS No.:	131864-71-6
Molecular Formula:	C <sub>8</sub> H <sub>9</sub> ClO
Molecular Weight:	156.61
Chemical Structure:	

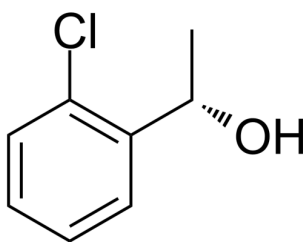

### Batch Information

Batch No.:	Le1029105641
Storage:	Storage temp. 2-8°C
Mfg. Date:	2021-11-04
Retest Date:	2024-11-03
Origin:	Shanghai, China

### QC Summary

Appearance:	Colorless to light yellow (Liquid)
<sup>1</sup> H NMR Spectrum:	Consistent with structure
Purity (NMR):	≥98.0%
OR[α] <sub>D</sub> (C=0.427/100ml CHCl <sub>3</sub> ):	-66.17°
Conclusion:	The product has been tested and complies with the given specifications.

Caution: Research use only and are not intended for human use.

Tel: 400-821-0725

E-mail: product@leyan.com

Address: No. 1999 Zhangheng Road, Building 3, Zhangjiang High-Tech Park, Shanghai