

Certificate of Analysis

Compound Information

Product Name:	(S)-1-(2-Chlorophenyl)ethanol
Cat. No.:	1019870
CAS No.:	131864-71-6
Molecular Formula:	C ₈ H ₉ ClO
Molecular Weight:	156.61
Chemical Structure:	

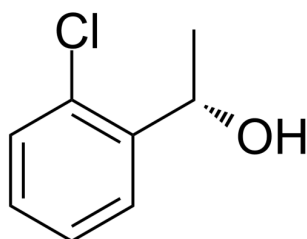

Batch Information

Batch No.:	Lf0317126932
Storage:	Storage temp. 2-8°C
Mfg. Date:	2013-01-09
Retest Date:	2024-01-08
Origin:	Shanghai, China

QC Summary

Appearance:	Colorless to light yellow (Liquid)
¹H NMR Spectrum:	Consistent with structure
Purity (NMR):	≥95.0%
Conclusion:	The product has been tested and complies with the given specifications.

Caution: Research use only and are not intended for human use.

Tel: 400-821-0725

E-mail: product@leyan.com

Address: No. 1999 Zhangheng Road, Building 3, Zhangjiang High-Tech Park, Shanghai