Certificate of Analysis

Compound Information

Product Name: 2-(4-(Bromomethyl)phenyl)-4,4,5,5-tetramethyl-1,3,2-dioxaborolane

Cat. No.: 1020836

CAS No.: 138500-85-3

Molecular Formula: $C_{13}H_{18}BBrO_2$

Molecular Weight: 297.00

Chemical Structure:

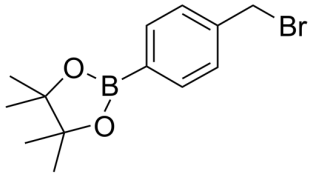

Batch Information

Batch No.: Lf1128185926

Storage: Storage temp. 2-8°C

Test Date: 2022-11-28

Retest Date: 2025-11-27

Origin: Shanghai, China

QC Summary

Appearance: Off-white to light yellow (Solid)

^{1}H NMR Spectrum: Consistent with structure

Purity (NMR): ≥97.0%

Water(KF): 0.14%

Conclusion: The product has been tested and complies with the given specifications.

Caution: Research use only and are not intended for human use.

Tel: 400-821-0725 E-mail: product@leyan.com
Address: No. 1999 Zhangheng Road, Building 3, Zhangjiang High-Tech Park, Shanghai