Certificate of Analysis

Compound Information

Product Name: Fmoc-N-Me-Ile-OH

Cat. No.: 1020865

CAS No.: 138775-22-1

Molecular Formula: $C_{22}H_{25}NO_4$

Molecular Weight: 367.44

Chemical Structure:

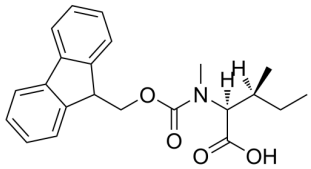

Batch Information

Batch No.: Lb0108045

Storage: Storage temp. 2-8°C

Test Date: 2021-09-08

Retest Date: 2024-09-07

Origin: Shanghai, China

QC Summary

Appearance: White to off-white (Solid)

^{1}H NMR Spectrum: Consistent with structure

Purity (HPLC): 97.38%

Conclusion: The product has been tested and complies with the given specifications.

Caution: Research use only and are not intended for human use.

Tel: 400-821-0725 E-mail: product@leyan.com
Address: No. 1999 Zhangheng Road, Building 3, Zhangjiang High-Tech Park, Shanghai