Certificate of Analysis

Compound Information

Product Name: 1-Methyl-4-oxopiperidine

Cat. No.: 1021521

CAS No.: 1445-73-4

Molecular Formula: $C_6H_{11}NO$

Molecular Weight: 113.16

Chemical Structure:

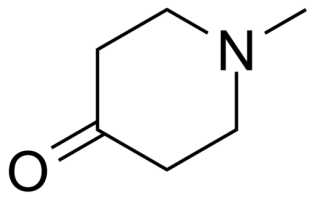

Batch Information

Batch No.: Lf1027177863

Storage: Storage temp. 2-8°C

Mfg. Date: 2022-10-26

Retest Date: 2025-10-25

Origin: Shanghai, China

QC Summary

Appearance: Yellow to brown (Liquid)

^{1}H NMR Spectrum: Consistent with structure

Purity (GC): 99.74%

Conclusion: The product has been tested and complies with the given specifications.

Caution: Research use only and are not intended for human use.

Tel: 400-821-0725 E-mail: product@leyan.com
Address: No. 1999 Zhangheng Road, Building 3, Zhangjiang High-Tech Park, Shanghai