Certificate of Analysis

Compound Information

Product Name: p-Methoxytrityl chloride

Cat. No.: 1021552

CAS No.: 14470-28-1

Molecular Formula: $C_{20}H_{17}ClO$

Molecular Weight: 308.80

Chemical Structure:

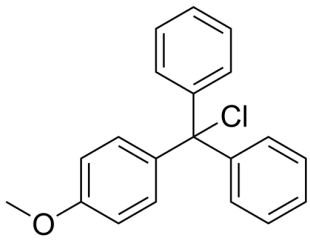

Batch Information

Batch No.: L358097

Storage: Storage temp. 2-8°C

Test Date: 2024-02-26

Retest Date: 2027-02-25

Origin: Shanghai, China

QC Summary

Appearance: Off-white to light yellow (Solid)

^{1}H NMR Spectrum: Consistent with structure

Purity (HPLC): 95.85%

Residue on Ignition: 0.27%

Conclusion: The product has been tested and complies with the given specifications.

Caution: Research use only and are not intended for human use.

Tel: 400-821-0725 E-mail: product@leyan.com
Address: No. 1999 Zhangheng Road, Building 3, Zhangjiang High-Tech Park, Shanghai