Certificate of Analysis

Compound Information

Product Name: p-Methoxytrityl chloride

Cat. No.: 1021552

CAS No.: 14470-28-1

Molecular Formula: $C_{20}H_{17}ClO$

Molecular Weight: 308.80

Chemical Structure:

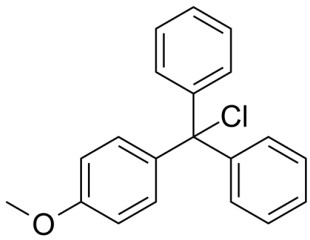

Batch Information

Batch No.: Le1020104059

Storage: Storage temp. 2-8°C

Mfg. Date: 2021-10-20

Retest Date: 2024-10-19

Origin: Shanghai, China

QC Summary

Appearance: Off-white to light yellow (Solid)

^{1}H NMR Spectrum: Consistent with structure

Purity (HPLC): 99.84%

Water(KF): 0.07%

Conclusion: The product has been tested and complies with the given specifications.

Caution: Research use only and are not intended for human use.

Tel: 400-821-0725　E-mail: product@leyan.com
Address: No. 1999 Zhangheng Road, Building 3, Zhangjiang High-Tech Park, Shanghai