Certificate of Analysis

Compound Information

Product Name: Fmoc-Glu(OMe)-OH

Cat. No.: 1021590

CAS No.: 145038-50-2

Molecular Formula: $C_{21}H_{21}NO_6$

Molecular Weight: 383.39

Chemical Structure:

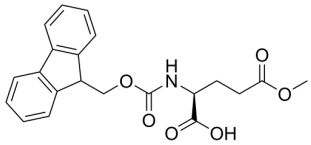

Batch Information

Batch No.: Lb0705012

Storage: Storage temp. 2-8°C

Test Date: 2024-03-18

Retest Date: 2027-03-17

Origin: Shanghai, China

QC Summary

Appearance: White to off-white (Solid)

^{1}H NMR Spectrum: Consistent with structure

Purity (HPLC): 98.46%

Conclusion: The product has been tested and complies with the given specifications.

Caution: Research use only and are not intended for human use.

Tel: 400-821-0725 E-mail: product@leyan.com
Address: No. 1999 Zhangheng Road, Building 3, Zhangjiang High-Tech Park, Shanghai