Certificate of Analysis

Compound Information

Product Name: 2-Chloroadenosine

Cat. No.: 1021756

CAS No.: 146-77-0

Molecular Formula: $C_{10}H_{12}ClN_5O_4$

Molecular Weight: 301.69

Chemical Structure:

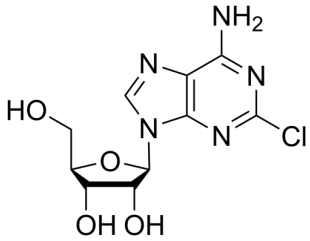

Batch Information

Batch No.: L393798

Storage: Storage temp. 2-8°C

Test Date: 2023-09-06

Retest Date: 2026-09-05

Origin: Shanghai, China

QC Summary

Appearance: White to off-white (Solid)

^{1}H NMR Spectrum: Consistent with structure

Purity (NMR): ≥98.0%

Conclusion: The product has been tested and complies with the given specifications.

Caution: Research use only and are not intended for human use.

Tel: 400-821-0725 E-mail: product@leyan.com
Address: No. 1999 Zhangheng Road, Building 3, Zhangjiang High-Tech Park, Shanghai