

Certificate of Analysis

Compound Information

Product Name:	1-(2,5-Dichlorophenyl)ethanol
Cat. No.:	1021810
CAS No.:	1475-12-3
Molecular Formula:	C ₈ H ₈ Cl ₂ O
Molecular Weight:	191.05
Chemical Structure:	

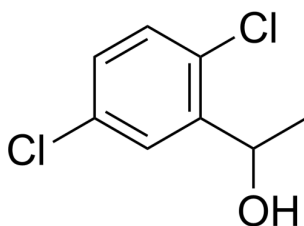

Batch Information

Batch No.:	Lf1013174542
Storage:	Store at room temperature
Test Date:	2022-10-14
Retest Date:	2027-10-13
Origin:	Shanghai, China

QC Summary

Appearance:	White to light yellow (Solid)
¹H NMR Spectrum:	Consistent with structure
Purity (HPLC):	96.51%
OR(C=0.8g/100ml CHCL₃):	-0.62°
Conclusion:	The product has been tested and complies with the given specifications.

Caution: Research use only and are not intended for human use.

Tel: 400-821-0725

E-mail: product@leyan.com

Address: No. 1999 Zhangheng Road, Building 3, Zhangjiang High-Tech Park, Shanghai