Certificate of Analysis

Compound Information

Product Name: H-Phe-OtBu.HCl

Cat. No.: 1022166

CAS No.: 15100-75-1

Molecular Formula: $C_{13}H_{20}ClNO_2$

Molecular Weight: 257.76

Chemical Structure:

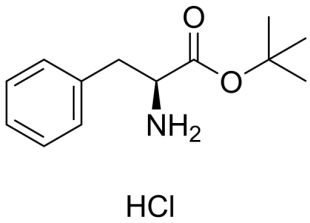

Batch Information

Batch No.: Lc1e04

Storage: 2-8°C, sealed storage, away from moisture

Test Date: 2019-12-03

Retest Date: 2024-12-02

Origin: Shanghai, China

QC Summary

Appearance: White to off-white (Solid)

^{1}H NMR Spectrum: Consistent with structure

Optical Rotation: Consistent with structure

Purity (HPLC): 97.89%

Conclusion: The product has been tested and complies with the given specifications.

Caution: Research use only and are not intended for human use.

Tel: 400-821-0725 E-mail: product@leyan.com
Address: No. 1999 Zhangheng Road, Building 3, Zhangjiang High-Tech Park, Shanghai