Certificate of Analysis

Compound Information

Product Name: (S)-Methyl 2-((S)-2-(((benzyloxy)carbonyl)amino)-3-methylbutanamido)-3-(4-hydroxyphenyl)propanoate

Cat. No.: 1022217

CAS No.: 15149-72-1

Molecular Formula: $C_{23}H_{28}N_2O_6$

Molecular Weight: 428.48

Chemical Structure:

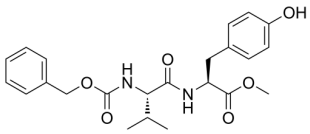

Batch Information

Batch No.: Lg0522252731

Storage: 2-8°C, stored under nitrogen

Test Date: 2023-05-22

Retest Date: 2026-05-21

Origin: Shanghai, China

QC Summary

Appearance: White to off-white (Solid)

^{1}H NMR Spectrum: Consistent with structure

LCMS: Consistent with structure

Optical Rotation: Consistent with structure

Purity (NMR): ≥98.0%

Conclusion: The product has been tested and complies with the given specifications.

Caution: Research use only and are not intended for human use.

Tel: 400-821-0725 E-mail: product@leyan.com
Address: No. 1999 Zhangheng Road, Building 3, Zhangjiang High-Tech Park, Shanghai