

Certificate of Analysis

Compound Information

Product Name:	(S)-1-(Naphthalen-1-yl)ethanol
Cat. No.:	1022744
CAS No.:	15914-84-8
Molecular Formula:	C ₁₂ H ₁₂ O
Molecular Weight:	172.22
Chemical Structure:	

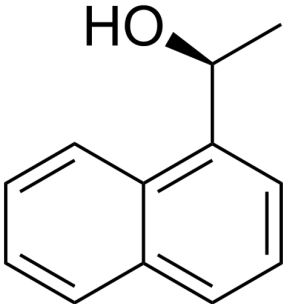
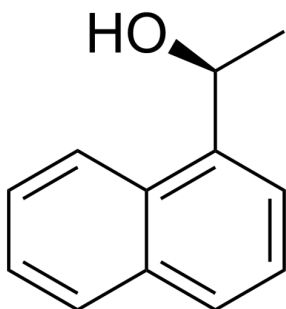

Batch Information

Batch No.:	L350939
Storage:	Store at room temperature
Test Date:	2024-02-05
Retest Date:	2029-02-04
Origin:	Shanghai, China

QC Summary

Appearance:	White to off-white (Solid)
¹H NMR Spectrum:	Consistent with structure
LCMS:	Consistent with structure
Purity (HPLC):	99.88%
Conclusion:	The product has been tested and complies with the given specifications.

Caution: Research use only and are not intended for human use.

Tel: 400-821-0725

E-mail: product@leyan.com

Address: No. 1999 Zhangheng Road, Building 3, Zhangjiang High-Tech Park, Shanghai