Certificate of Analysis

Compound Information

Product Name: 2,6-Dichloro-3-nitropyridine

Cat. No.: 1022799

CAS No.: 16013-85-7

Molecular Formula: $C_5H_2Cl_2N_2O_2$

Molecular Weight: 192.99

Chemical Structure:

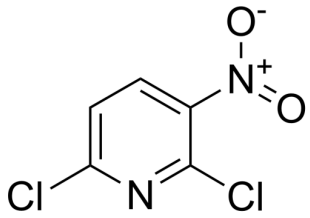

Batch Information

Batch No.: Le082095202

Storage: Storage temp. 2-8°C

Test Date: 2024-07-19

Retest Date: 2027-07-18

Origin: Shanghai, China

QC Summary

Appearance: Light yellow to yellow (Solid)

^{1}H NMR Spectrum: Consistent with structure

Purity (HPLC): 99.38%

Water(KF): 0.97%

Conclusion: The product has been tested and complies with the given specifications.

Caution: Research use only and are not intended for human use.

Tel: 400-821-0725 E-mail: product@leyan.com
Address: No. 1999 Zhangheng Road, Building 3, Zhangjiang High-Tech Park, Shanghai