Certificate of Analysis

Compound Information

Product Name: 1-Benzylpyrrole-2,5-dione

Cat. No.: 1022978

CAS No.: 1631-26-1

Molecular Formula: $C_{11}H_9NO_2$

Molecular Weight: 187.19

Chemical Structure:

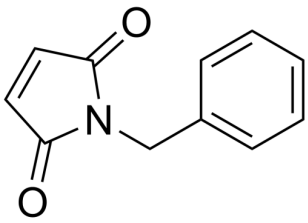

Batch Information

Batch No.: Le081394234

Storage: Storage temp. 2-8°C

Test Date: 2021-08-16

Retest Date: 2024-08-15

Origin: Shanghai, China

QC Summary

Appearance: White to off-white (Solid)

^{1}H NMR Spectrum: Consistent with structure

Purity (HPLC): 99.96%

Water(KF): 0.11%

Conclusion: The product has been tested and complies with the given specifications.

Caution: Research use only and are not intended for human use.

Tel: 400-821-0725 E-mail: product@leyan.com
Address: No. 1999 Zhangheng Road, Building 3, Zhangjiang High-Tech Park, Shanghai