

Certificate of Analysis

Compound Information

Product Name:	4,4'-Bis(chloromethyl)-1,1'-biphenyl
Cat. No.:	1023215
CAS No.:	1667-10-3
Molecular Formula:	C ₁₄ H ₁₂ Cl ₂
Molecular Weight:	251.15
Chemical Structure:	

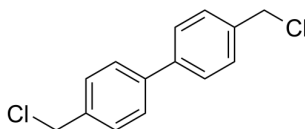

Batch Information

Batch No.:	Le1018103650
Storage:	Storage temp. 2-8°C
Mfg. Date:	2021-10-18
Retest Date:	2024-10-17
Origin:	Shanghai, China

QC Summary

Appearance:	White to off-white (Solid)
¹H NMR Spectrum:	Consistent with structure
Purity (HPLC):	99.76%
Water(KF):	0.06%
Residue on Ignition:	0.05%
Conclusion:	The product has been tested and complies with the given specifications.

Caution: Research use only and are not intended for human use.

Tel: 400-821-0725

E-mail: product@leyan.com

Address: No. 1999 Zhangheng Road, Building 3, Zhangjiang High-Tech Park, Shanghai