

Certificate of Analysis

Compound Information

Product Name: (R)-1-(3-Chlorophenyl)ethan-1-amine

Cat. No.: 1023493

CAS No.: 17061-53-9

Molecular Formula: C₈H₁₀ClN

Molecular Weight: 155.62

Chemical Structure:

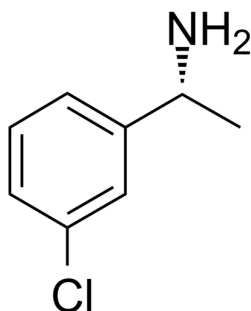

Batch Information

Batch No.: Lb0730038

Storage: Storage temp. 2-8°C

Mfg. Date: 2018-07-30

Retest Date: 2021-07-29

Origin: Shanghai, China

QC Summary

Appearance: Colorless to light yellow (Liquid)

¹H NMR Spectrum: Consistent with structure

Optical Rotation: Consistent with structure

Purity (NMR): ≥97.0%

Conclusion: The product has been tested and complies with the given specifications.

Caution: Research use only and are not intended for human use.

Tel: 400-821-0725

E-mail: product@leyan.com

Address: No. 1999 Zhangheng Road, Building 3, Zhangjiang High-Tech Park, Shanghai