

Certificate of Analysis

Compound Information

Product Name:	(R)-1-(3-Chlorophenyl)ethan-1-amine
Cat. No.:	1023493
CAS No.:	17061-53-9
Molecular Formula:	C ₈ H ₁₀ ClN
Molecular Weight:	155.62
Chemical Structure:	

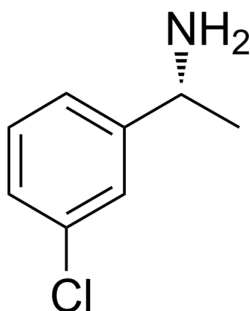

Batch Information

Batch No.:	Lg0814293915
Storage:	Storage temp. 2-8°C
Test Date:	2023-08-15
Retest Date:	2026-08-14
Origin:	Shanghai, China

QC Summary

Appearance:	Colorless to light yellow (Liquid)
¹H NMR Spectrum:	Consistent with structure
Purity (HPLC):	99.60%
Optical Rotation:	31.8°(C=1g/100ml MEOH)
Conclusion:	The product has been tested and complies with the given specifications.

Caution: Research use only and are not intended for human use.

Tel: 400-821-0725

E-mail: product@leyan.com

Address: No. 1999 Zhangheng Road, Building 3, Zhangjiang High-Tech Park, Shanghai