CAS: 1738-76-7

Cat. No.:	1023727
CAS No.:	1738-76-7
English Name:	H-Gly-OBzl.TosOH
Chinese Name:	甘氨酸苄酯对甲苯磺酸盐
Purity:	98%
Storage:	Store at room temperature
MDL No:	MFCD00035425
Molecular Formula:	C16H19NO5S
Molecular Weight:	337.39
Smiles Code:	O=C(OCC1=CC=CC=C1)CN.CC2=CC=C(S(=O)(O)=O)C=C2
Boiling Points:	245.5°C at 760 mmHg
Melting Points:	132-134°C

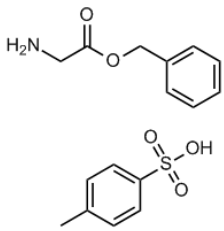

Pictogram:

GHS Code:	GHS07
Signal word:	Warning
Hazard Statements:	H302-H315-H319-H335
Precautionary:	P261-P305+P351+P338

上海皓鸿生物医药科技有限公司

电话：400-8210-725

邮箱:product@leyan.com.cn

地址：上海市浦东新区张衡路1999弄3号楼

乐研的所有产品仅用作科学研究，我们不为任何个人用途提供产品和服务

扫码关注乐研公众号