# Certificate of Analysis

## Compound Information

**Product Name:** 6-Bromo-1H-indole-3-carbaldehyde

**Cat. No.:** 1024014

**CAS No.:** 17826-04-9

**Molecular Formula:** $C_9H_6BrNO$

**Molecular Weight:** 224.05

**Chemical Structure:**

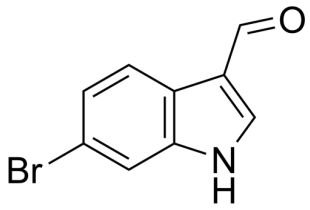


## Batch Information

**Batch No.:** Le1101105896

**Storage:** 2-8°C, stored under nitrogen

**Test Date:** 2024-09-26

**Retest Date:** 2027-09-25

**Origin:** Shanghai, China

## QC Summary

**Appearance:** Yellow to brown (Solid)

**$^1$H NMR Spectrum:** Consistent with structure

**Purity (NMR):** ≥95.0%

**Conclusion:** The product has been tested and complies with the given specifications.

**Caution: Research use only and are not intended for human use.**

Tel: 400-821-0725 E-mail: product@leyan.com
Address: No. 1999 Zhangheng Road, Building 3, Zhangjiang High-Tech Park, Shanghai