Certificate of Analysis

Compound Information

Product Name: B-(4-Fluoro-2-methoxyphenyl)boronic acid

Cat. No.: 1024086

CAS No.: 179899-07-1

Molecular Formula: $C_7H_8BFO_3$

Molecular Weight: 169.95

Chemical Structure:

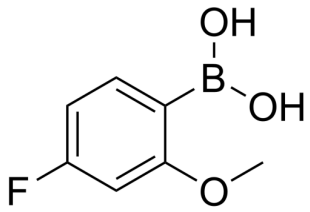

Batch Information

Batch No.: Ld0604001

Storage: Store at room temperature

Test Date: 2020-06-18

Retest Date: 2025-06-17

Origin: Shanghai, China

QC Summary

Appearance: White to light yellow (Solid)

^{1}H NMR Spectrum: Consistent with structure

Purity (HPLC): 99.81%

Conclusion: The product has been tested and complies with the given specifications.

Caution: Research use only and are not intended for human use.

Tel: 400-821-0725 E-mail: product@leyan.com
Address: No. 1999 Zhangheng Road, Building 3, Zhangjiang High-Tech Park, Shanghai