Certificate of Analysis

Compound Information

Product Name: Erlotinib (Hydrochloride)

Cat. No.: 1024232

CAS No.: 183319-69-9

Molecular Formula: $C_{22}H_{24}ClN_3O_4$

Molecular Weight: 429.90

Chemical Structure:

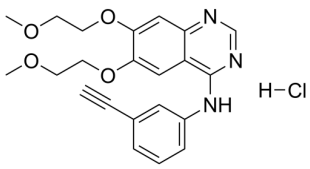

Batch Information

Batch No.: Lf0906166307

Storage: 2-8°C, sealed storage, away from moisture

Test Date: 2022-09-07

Retest Date: 2025-09-06

Origin: Shanghai, China

QC Summary

Appearance: White to off-white (Solid)

^{1}H NMR Spectrum: Consistent with structure

Purity (HPLC): 99.66%

Conclusion: The product has been tested and complies with the given specifications.

Caution: Research use only and are not intended for human use.

Tel: 400-821-0725 E-mail: product@leyan.com
Address: No. 1999 Zhangheng Road, Building 3, Zhangjiang High-Tech Park, Shanghai