Certificate of Analysis

Compound Information

Product Name: (S,R)-In-Pybox

Cat. No.: 1024347

CAS No.: 185346-09-2

Molecular Formula: $C_{25}H_{19}N_3O_2$

Molecular Weight: 393.44

Chemical Structure:

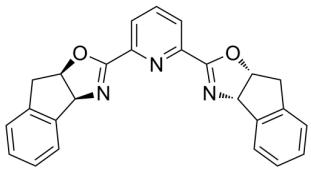

Batch Information

Batch No.: Ld0309093

Storage: 2-8°C, stored under nitrogen

Test Date: 2020-03-10

Retest Date: 2023-03-09

Origin: Shanghai, China

QC Summary

Appearance: White to off-white (Solid)

^{1}H NMR Spectrum: Consistent with structure

Purity (NMR): ≥95.0%

Conclusion: The product has been tested and complies with the given specifications.

Caution: Research use only and are not intended for human use.

Tel: 400-821-0725 E-mail: product@leyan.com
Address: No. 1999 Zhangheng Road, Building 3, Zhangjiang High-Tech Park, Shanghai