# Certificate of Analysis

## Compound Information

**Product Name:** (S,R)-In-Pybox

**Cat. No.:** 1024347

**CAS No.:** 185346-09-2

**Molecular Formula:** $C_{25}H_{19}N_3O_2$

**Molecular Weight:** 393.44

**Chemical Structure:**

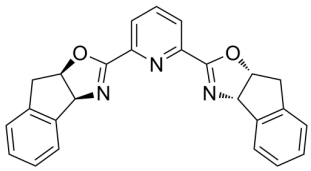

## Batch Information

**Batch No.:** Le1109107360

**Storage:** 2-8°C, stored under nitrogen

**Test Date:** 2024-06-06

**Retest Date:** 2027-06-05

**Origin:** Shanghai, China

## QC Summary

**Appearance:** White to off-white (Solid)

**$^1$H NMR Spectrum:** Consistent with structure

**Purity (NMR):** ≥98.0%

**Conclusion:** The product has been tested and complies with the given specifications.

Caution: Research use only and are not intended for human use.

Tel: 400-821-0725 E-mail: product@leyan.com
Address: No. 1999 Zhangheng Road, Building 3, Zhangjiang High-Tech Park, Shanghai