

Certificate of Analysis

Compound Information

Product Name:	3-Chloro-2-(chloromethyl)prop-1-ene
Cat. No.:	1024433
CAS No.:	1871-57-4
Molecular Formula:	C ₄ H ₆ Cl ₂
Molecular Weight:	124.99
Chemical Structure:	

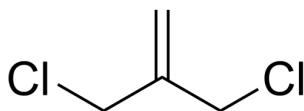

Batch Information

Batch No.:	Lg0615263222
Storage:	2-8°C, stored under nitrogen
Test Date:	2023-06-15
Retest Date:	2026-06-14
Origin:	Shanghai, China

QC Summary

Appearance:	Colorless to light yellow (Liquid)
¹H NMR Spectrum:	Consistent with structure
Purity (GC):	96.05%
Water(KF):	0.10%
Conclusion:	The product has been tested and complies with the given specifications.

Caution: Research use only and are not intended for human use.

Tel: 400-821-0725

E-mail: product@leyan.com

Address: No. 1999 Zhangheng Road, Building 3, Zhangjiang High-Tech Park, Shanghai