

Certificate of Analysis

Compound Information

Product Name: (R)-[1,1'-Binaphthalene]-2,2'-diamine

Cat. No.: 1024450

CAS No.: 18741-85-0

Molecular Formula: C₂₀H₁₆N₂

Molecular Weight: 284.35

Chemical Structure:

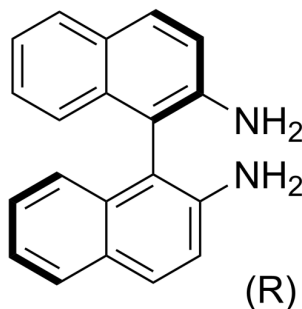

Batch Information

Batch No.: Lb0723063

Storage: 2-8°C, protect from light, stored under nitrogen

Test Date: 2018-07-23

Retest Date: 2022-07-22

Origin: Shanghai, China

QC Summary

Appearance: White to light brown (Solid)

¹H NMR Spectrum: Consistent with structure

Optical Rotation: Consistent with structure

Purity (NMR): ≥98.0%

Conclusion: The product has been tested and complies with the given specifications.

Caution: Research use only and are not intended for human use.

Tel: 400-821-0725

E-mail: product@leyan.com

Address: No. 1999 Zhangheng Road, Building 3, Zhangjiang High-Tech Park, Shanghai