Certificate of Analysis

Compound Information

Product Name: (R)-[1,1'-Binaphthalene]-2,2'-diamine

Cat. No.: 1024450

CAS No.: 18741-85-0

Molecular Formula: $C_{20}H_{16}N_2$

Molecular Weight: 284.35

Chemical Structure:

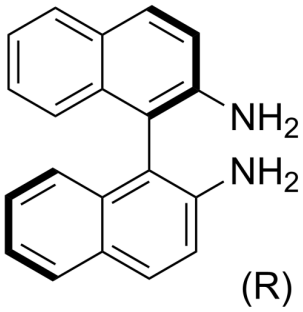

Batch Information

Batch No.: Ld032600640

Storage: 2-8°C, protect from light, stored under nitrogen

Test Date: 2020-03-31

Retest Date: 2023-03-30

Origin: Shanghai, China

QC Summary

Appearance: White to light brown (Solid)

^{1}H NMR Spectrum: Consistent with structure

Purity (HPLC): 98.89%

Conclusion: The product has been tested and complies with the given specifications.

Caution: Research use only and are not intended for human use.

Tel: 400-821-0725 E-mail: product@leyan.com
Address: No. 1999 Zhangheng Road, Building 3, Zhangjiang High-Tech Park, Shanghai