

Certificate of Analysis

Compound Information

Product Name:	(R)-[1,1'-Binaphthalene]-2,2'-diamine
Cat. No.:	1024450
CAS No.:	18741-85-0
Molecular Formula:	C ₂₀ H ₁₆ N ₂
Molecular Weight:	284.35
Chemical Structure:	

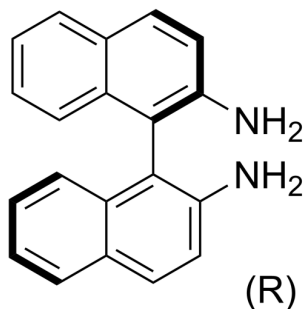

Batch Information

Batch No.:	Ld082015615
Storage:	2-8°C, protect from light, stored under nitrogen
Test Date:	2020-08-20
Retest Date:	2023-08-19
Origin:	Shanghai, China

QC Summary

Appearance:	White to light brown (Solid)
¹H NMR Spectrum:	Consistent with structure
Optical Rotation:	Consistent with structure
Purity (HPLC):	99.94%
Conclusion:	The product has been tested and complies with the given specifications.

Caution: Research use only and are not intended for human use.

Tel: 400-821-0725

E-mail: product@leyan.com

Address: No. 1999 Zhangheng Road, Building 3, Zhangjiang High-Tech Park, Shanghai