

Certificate of Analysis

Compound Information

Product Name:	Pomalidomide
Cat. No.:	1024673
CAS No.:	19171-19-8
Molecular Formula:	C ₁₃ H ₁₁ N ₃ O ₄
Molecular Weight:	273.24
Chemical Structure:	

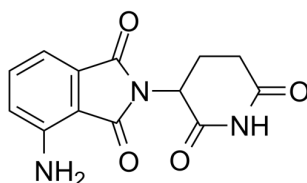

Batch Information

Batch No.:	Lf0314126300
Storage:	Storage temp. 2-8°C
Mfg. Date:	2021-11-01
Retest Date:	2024-10-31
Origin:	Shanghai, China

QC Summary

Appearance:	Light yellow to green yellow (Solid)
¹H NMR Spectrum:	Consistent with structure
LCMS:	Consistent with structure
Purity (HPLC):	99.85%
Conclusion:	The product has been tested and complies with the given specifications.

Caution: Research use only and are not intended for human use.

Tel: 400-821-0725

E-mail: product@leyan.com

Address: No. 1999 Zhangheng Road, Building 3, Zhangjiang High-Tech Park, Shanghai