Certificate of Analysis

Compound Information

Product Name: L-Allylglycine HCl

Cat. No.: 1024886

CAS No.: 195316-72-4

Molecular Formula: $C_5H_{10}ClNO_2$

Molecular Weight: 151.59

Chemical Structure:

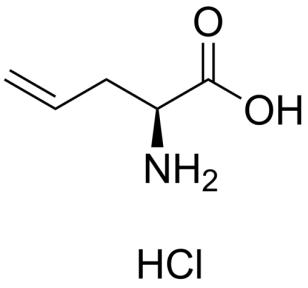

Batch Information

Batch No.: Lf0530136583

Storage: 2-8°C, stored under nitrogen

Mfg. Date: 2022-05-30

Retest Date: 2025-05-29

Origin: Shanghai, China

QC Summary

Appearance: White to off-white (Solid)

^{1}H NMR Spectrum: Consistent with structure

Purity (NMR): ≥95.0%

OR[α](C=0.50 g/100ml MeOH): 11.1°

Conclusion: The product has been tested and complies with the given specifications.

Caution: Research use only and are not intended for human use.

Tel: 400-821-0725　E-mail: product@leyan.com
Address: No. 1999 Zhangheng Road, Building 3, Zhangjiang High-Tech Park, Shanghai