Certificate of Analysis

Compound Information

Product Name: Boc-Arg(Pbf)-OH

Cat. No.: 1025085

CAS No.: 200124-22-7

Molecular Formula: $C_{24}H_{38}N_4O_7S$

Molecular Weight: 526.65

Chemical Structure:

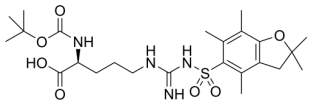

Batch Information

Batch No.: L368636

Storage: Storage temp. 2-8°C

Test Date: 2024-03-11

Retest Date: 2027-03-10

Origin: Shanghai, China

QC Summary

Appearance: White to off-white (Solid)

^{1}H NMR Spectrum: Consistent with structure

LCMS: Consistent with structure

Purity (HPLC): 99.42%

Optical Rotation[a]: 2.7°(C=0.01g/ml MEOH)

Conclusion: The product has been tested and complies with the given specifications.

Caution: Research use only and are not intended for human use.

Tel: 400-821-0725 E-mail: product@leyan.com
Address: No. 1999 Zhangheng Road, Building 3, Zhangjiang High-Tech Park, Shanghai