Certificate of Analysis

Compound Information

Product Name: N-[(Phenylmethoxy)carbonyl]-L-leucine

Cat. No.: 1025160

CAS No.: 2018-66-8

Molecular Formula: $C_{14}H_{19}NO_4$

Molecular Weight: 265.31

Chemical Structure:

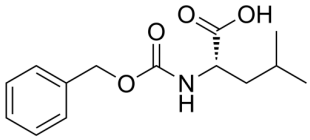

Batch Information

Batch No.: Ld041701663

Storage: Storage temp. 2-8°C

Test Date: 2019-08-08

Retest Date: 2022-08-07

Origin: Shanghai, China

QC Summary

Appearance: Colorless to light yellow (Viscous Liquid)

^{1}H NMR Spectrum: Consistent with structure

Optical Rotation: Consistent with structure

Purity (NMR): ≥98.0%

Conclusion: The product has been tested and complies with the given specifications.

Caution: Research use only and are not intended for human use.

Tel: 400-821-0725 E-mail: product@leyan.com
Address: No. 1999 Zhangheng Road, Building 3, Zhangjiang High-Tech Park, Shanghai