

## Certificate of Analysis

### Compound Information

Product Name:	1-(2,6-Dichlorophenyl)ethanone
Cat. No.:	1025301
CAS No.:	2040-05-3
Molecular Formula:	C <sub>8</sub> H <sub>6</sub> Cl <sub>2</sub> O
Molecular Weight:	189.04
Chemical Structure:	

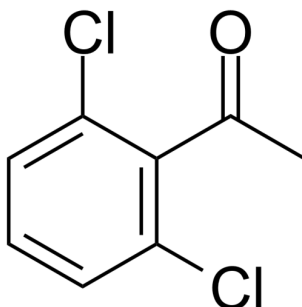

### Batch Information

Batch No.:	Lf0716147155
Storage:	Store at room temperature
Mfg. Date:	2022-07-19
Retest Date:	2027-07-18
Origin:	Shanghai, China

### QC Summary

Appearance:	Light yellow to yellow (Liquid)
<sup>1</sup> H NMR Spectrum:	Consistent with structure
Purity (GC):	99.73%
Conclusion:	The product has been tested and complies with the given specifications.

Caution: Research use only and are not intended for human use.

Tel: 400-821-0725

E-mail: product@leyan.com

Address: No. 1999 Zhangheng Road, Building 3, Zhangjiang High-Tech Park, Shanghai